Initial management of suspected FII (fabricated or induced illness) in children

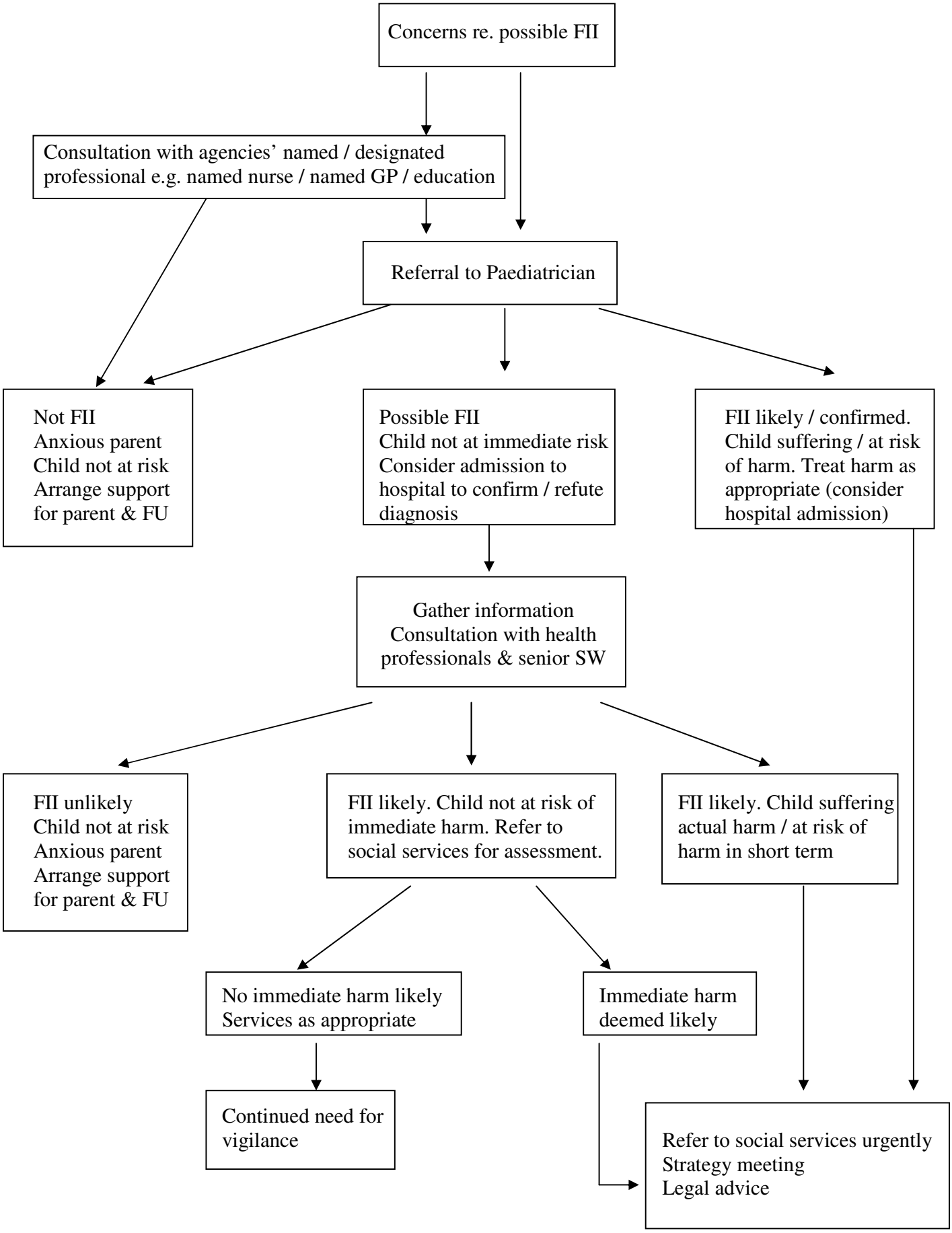

Claire Burns / Leighton Phillips. January 2009.